Kelly TOLHURST

Standing up for Rochester and Strood

GENERAL ELECTION: THURSDAY 12 DECEMBER

- ☑ Delivering Brexit
- ☑ Investing in our police, healthcare and environment
- ☑ Improving infrastructure and the local economy

Conservatives

Dear Resident

I am standing again to represent Rochester and Strood in Parliament. I was born here and have lived in the constituency my whole life. I remain passionate about ensuring that this area has a strong voice, both locally and in Parliament, and will continue to stand up for you.

We are having this election because of the deadlock in the last Parliament over Brexit. I have consistently voted to try and deliver Brexit, with or without a deal. The choice at this election is clear – the Conservatives are the only party offering to get Brexit done in a way that honours the result of the 2016 referendum. On day one of a Conservative majority, we will start the process to leave the EU with the Prime Minister's new deal.

By getting Brexit done, we will be able to focus on our positive and ambitious domestic agenda, and also deliver on the Government's commitment to Net Zero emissions by 2050.

Locally, I am committed to improving the lives of people in Rochester and Strood by investing in our police, healthcare and education, but I also want to see improvements to our infrastructure and the local economy. I am sure this is a vision you will feel able to support.

It has been a real privilege to represent you since 2015 and I am truly grateful to those who have supported me in the past to be your MP. I hope you will do so again on the 12th December.

Best wishes,

Kelly

Conservative Candidate for Rochester and Strood

Kelly TOLHURST – Standing u

ACCESS TO DOCTORS

We will deliver the largest cash boost to the NHS in its history - £33.9 billion. I will continue to champion more investment for Medway as our towns grow. I am committed to securing improved access to GPs and mental health provision right across the constituency, with increased GP numbers and appointments.

FAIRER FUNDING FOR OUR SCHOOLS

During my time as an MP, I passionately campaigned for our local schools and I am delighted they will benefit from the recent funding increases. In Rochester and Strood, there will be a 5.07% average increase in per pupil funding and we are also raising teachers' salaries and benefits.

DELIVERING A STRONG ECONOMY

We have supported business growth and strengthened rights for working people. Locally, we have cut taxes for thousands of workers - even more of the lowest paid will pay no income tax at all. We are also increasing the National Minimum Wage to £10.50 for everyone 21 and over by 2024.

Contact Kelly @ kelly@kelly4rochesterandstrood.com

up for Rochester and Strood

BACKING OUR POLICE

We want safer streets. Kent Police's recruitment target for next year is 147 extra officers on top of the 450 more by March 2020. We have secured funding for Kent's first Violence Reduction Unit to help tackle the causes of violent crime and a successful bid from the 'Early Intervention Youth Fund'. We are supporting our police by making it easier for them to use emergency stop and search powers, and ensuring that we have the right sentencing for violent and sexual offenders.

INFRASTRUCTURE FIT FOR MEDWAY

I have been actively campaigning for investment in our town centres by supporting funding bids to transform our high streets and for heritage-led regeneration. I am determined to ensure that new development provides the services that local people need, including open spaces, roads, and better digital connectivity by improving 4G mobile phone coverage and faster broadband. I will continue to fight to protect valuable local and regional assets, such as Chatham Docks and our rural environment.

Your local vote will decide the next Prime Minister

OR

- ☑ Brexit done with a deal
- ☑ £33.9 billion extra for the NHS
- ☑ 20,000 extra police officers
- ☑ More funding for every pupil in every school

- ☒ Jeremy Corbyn propped up by Nicola Sturgeon
- ☒ Five years of arguing about Brexit
- ☒ Another referendum to break up Britain
- ☒ No action on our priorities

John Curtice:
Polls teeter between hung parliament and slim Tory majority

THE TIMES

This election will be close.

YOUR LOCAL VOTE will decide it.

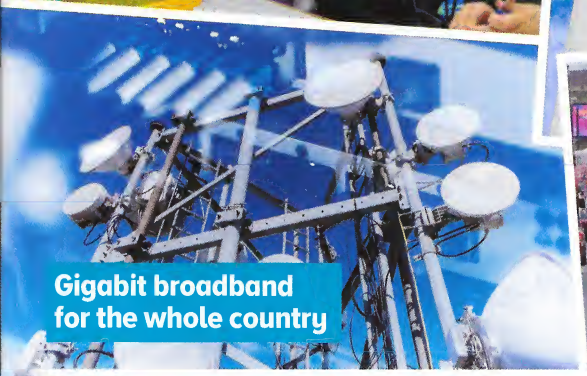

Election Communication

Conservatives

Rochester and Strood

Stephen Cole
109 Maidstone Road
ROCHESTER
ME1 1RN

36630418/ME1/ROCS/08214

ROCS

Your name and address were obtained from the Register of Electors, provided to me as an election candidate under the Representation of the People Act for the purposes of democratic engagement.

Promoted by Alex Hyne, on behalf of Kelly Tolhurst, both at Office, Bellerophon House, Rochester, ME1 1FG.. Printed by Paragon CC, Park House, Lower Ground Floor, 16-18 Finsbury Circus, London, EC2M 7EB.